



mirror[®]
medical imaging software

*image
is
everything*

IMAGING EXCELLENCE FROM

 **CANFIELD**

Mirror Suite[®]

comprehensive
patient imaging software



The premier software for medical images, Mirror Suite provides your practice with a fully integrated solution for medical image management, visual communication and aesthetic simulation.

With the perfect blend of power and elegance, Mirror Suite takes your patient imaging and consultations to the highest levels, growing your practice and reflecting the expertise embodied in your aesthetic services. Discover for yourself why so many leading aesthetic practices around the world rely on Mirror Suite for all their patient imaging.

Mirror is the most widely used medical photo-imaging application worldwide, and provides the software platform for all Canfield image capture systems. With our Gold Standard support, and seamless integration with leading practice management systems, it's a "must have" for today's busy aesthetic practice. And Mirror's modular approach provides an expandable solution to fit any need.

— Doug Canfield, President

"The Mirror system was my doorway into digital imaging which has made my experience in plastic surgery immensely pleasurable. The archiving system is excellent and the use of digital photography has opened many, many doors. The Mirror system has had a profound effect in my practice."

— Thomas M. Biggs, MD, FACS
Houston, Texas

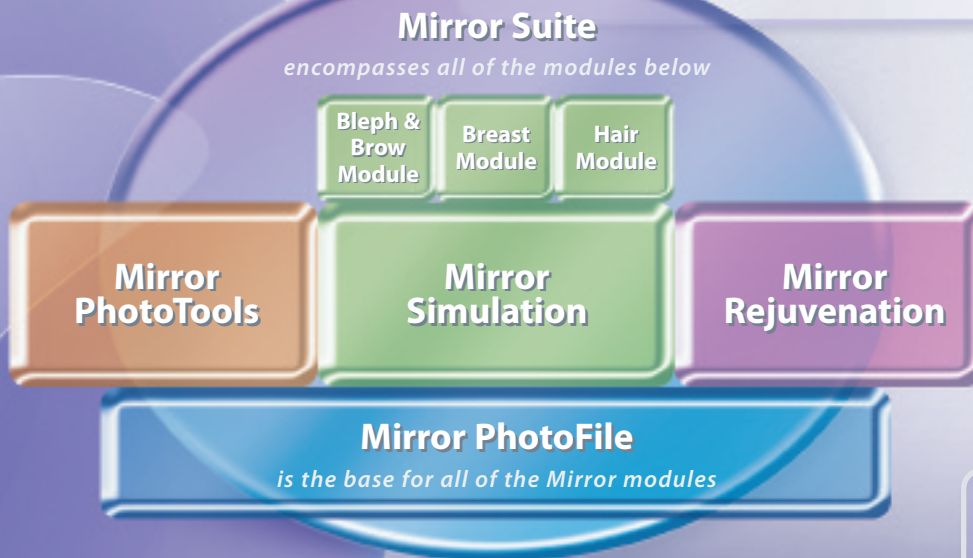

grow your practice with the ultimate software suite for aesthetic imaging

"I have been using the Vista version of Mirror software for several months now. I am delighted with its flawless performance and perfectly smooth operation. Thanks for getting it 'so right.' I highly recommend the system to any physician who has upgraded to Vista."

— Jon Perlman, MD
Beverly Hills California

the complete Mirror Suite includes:



PhotoFile
page 4



PhotoTools
page 5



Rejuvenation
page 6



Simulation
page 6

- Aesthetic Simulation** Simulate the results of aesthetic procedures quickly and easily with Mirror's elegant, patented tools (page 6).
- Rejuvenation module** Resurfacing and wrinkle tools simulate results for Botox®, laser resurfacing, microdermabrasion & peels (page 6).
- Bleph & Brow module** Quickly and easily generate realistic simulations of upper and lower blepharoplasty and brow lift (page 6).
- Breast module** In under a minute you can demonstrate any implant size and adjust nipple/areola placement as needed. Also useful for breast lifts, reduction and reconstruction (page 6).

- Hair module** Hair tool shows progressions with or without treatment (page 6).
- Gunter diagrams** Interactively generate rhinoplasty diagrams for case documentation, surgical planning and education (page 6).
- PhotoTools** Streamline workflows, enhance visual communication and facilitate surgical planning (page 5).
- PhotoFile** Advanced medical image management (page 4).



PLUS

- 3 network licenses** Run Mirror on any three network workstations concurrently.
- 1 year Support & Upgrade agreement**
- 1-day on-site training***



All new Mirror Suite owners receive one day of on-site training tailored to the specific needs of your practice.
*Travel costs included (continental U.S. only, four weeks advance scheduling required).

For a complete comparison of Mirror software features see the back cover.

Mirror PhotoFile®

advanced medical image management software

"Mirror was an easy decision. Fast access to my images anywhere on the network helps me maximize my time, and that of my staff."

— David H. McDaniel, M.D.
Board Certified by the American Board of Dermatology;
Assistant Professor of Clinical Dermatology and Plastic Surgery,
Eastern Virginia Medical School

consult location courtesy of Allen Rosen, MD



Convenient viewing of a patient's images—all on one screen in PhotoFile's Patient Chart.

Mirror PhotoFile keeps your medical images instantly accessible, yet provides HIPAA security features. Nothing else is as comprehensive—or easy to use. All Mirror software is written with the busy medical practice in mind. With the industry-standard Mirror medical interface, patient chart structure, and preconfigured and customizable diagnosis and procedure libraries, Mirror PhotoFile is simply medical image management at its best.



The Loupe Tool lets you critically examine skin features to help target problem areas.

Export to PowerPoint® automates creation of presentations. Select your images and click on the layout you want—PhotoFile generates the PowerPoint to your specs. If you use PowerPoint, you will love this feature. (Includes support for Microsoft Office 2007.)



Compare images on-screen to track treatment progress and demonstrate surgical results.



live, on-line imaging webinars

Brush up on imaging skills, learn about new features in the latest software upgrade, get training for a new staff member, learn more effective ways to increase surgical bookings using simulation tools.



Mirror PhotoFile

Simply the easiest and best software for medical image management and security.

For a complete comparison of Mirror software features see the back cover.

Mirror PhotoTools

software to help you get the most from your images



Create an **efficient workflow**: Mirror's tethered image capture allows you to capture high-quality digital images directly into your patient's chart, saving time and preventing errors.

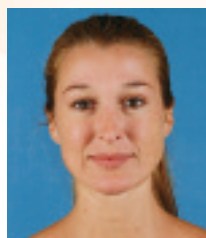

Easily capture perfect "before and afters" every time: Superimpose a translucent live preview over the baseline image with Mirror's exclusive **MatchPose**.

Import any image from any source: digital camera, endoscope, scanner, video microscope.

Use **integrated tools** to effortlessly prepare polished, professional presentations:

- **color and orientation matching** to remove color shifts and adjust image size and rotation;
- **annotation, split-face comparison, asymmetry** for effective communication;
- **automatically measure** calibrated distances, angles, areas and proportions for surgical planning and analysis.



Upgrade your patient consultations and treatment planning with **RBX® Technology** for Red/Brown subsurface dermal analysis.

RBX provides extraordinary detection, visualization and analysis of subsurface melanin and vascular conditions.*

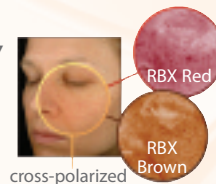

cross-polarized

*RBX processing requires images captured with Canfield's cross-polarized enabled devices.

"Mirror's ease of use has saved us countless hours, improved our patient consultations, patient communications and, ultimately, patient satisfaction."

— Daniel Mills, M.D., F.A.C.S.
Aesthetic Plastic Surgery Institute, Inc.
Laguna Beach, CA

For a complete comparison of Mirror software features see the back cover.

Mirror PhotoTools

Optimize images, streamline workflow, and enhance visual communication for consultations, lectures, publishing, and surgical planning.

Mirror Simulation

the most advanced aesthetic simulation software available



consult location courtesy of Barry DiBernardo, MD



In today's visually-aware society, **Mirror Simulation** provides the perfect reflection of your aesthetic skills and services while clearly establishing reasonable patient expectations. Using your patient's own image to demonstrate potentials of aesthetic procedures, **Mirror Simulation** quickly establishes natural, meaningful communication for consultations that are powerful, efficient, effective.



facelift



rhinoplasty and chin augmentation

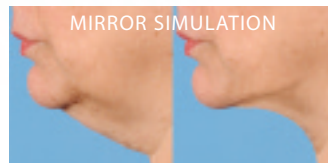

necklift



liposuction



Mirror

Rejuvenation

Easily simulate the benefits of procedures such as Botox®, dermal fillers, laser procedures, microdermabrasion, and more.

Gunter rhinoplasty diagrams*

Interactively generate diagrams quickly and easily by making the appropriate selections on the rhinoplasty worksheet. Completed diagrams

may be saved, exported, or printed. Available as stand-alone or Mirror module.



"It's one thing to explain to someone what you have in mind, it's quite another to actually sit down and show it to them. Mirror allows me to express myself—to communicate better."

— Richard Cummings, M.D., Board Certified Plastic Surgeon
Cummings Plastic Surgery, Kinston, North Carolina

procedure-specific simulation modules*



Bleph & Brow
upper/lower
blepharoplasty and
brow lift



Hair Module
hair tools show
progressions with or
without treatment



Breast Module
easily demonstrate
any implant size in
under a minute

Mirror Simulation

The most advanced simulation software available.

*Mirror Suite (see page 2) includes all modules.

For a complete comparison of Mirror software features see the back cover.



"Canfield's tech support is always there. They're like OnStar for your digital imaging. They go above and beyond the call of duty. On more than one occasion they were on the phone with me past 5 p.m. when everyone else was on their way home. I consider them part of our team that makes this operation run!"

— Joni Douglass, Chief of Medical Photography for Plastic Surgery, Georgetown University Hospital, Washington, D.C.

*A Canfield software **support & upgrade** agreement ensures that you'll receive each new upgrade automatically and enjoy unlimited, toll-free, priority access to Canfield's knowledgeable technical support experts.*

"We like Canfield's single platform approach to imaging software. Adding a VECTRA 3D system was easy because it ran on the same Mirror system my staff already knew. The learning curve was minimal and the productivity gain was immediate."

— Terry Donat, M.D., F.A.C.S.
Facial Plastic Surgery,
DuPage Medical Group

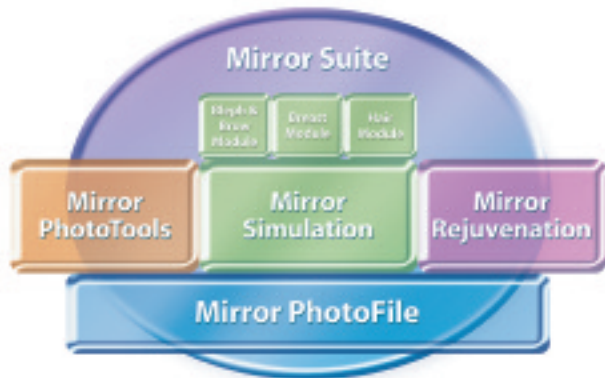

mirror® software bundles



Mirror PhotoFile



Mirror PhotoTools



Mirror Rejuvenation



Mirror Simulation



Mirror Suite



Mirror Body Mapping*

Mirror PhotoFile®

<i>advanced</i>	patient charts	●	●	●	●	●	●
<i>medical image</i>	unlimited, user-definable image data fields	●	●	●	●	●	●
<i>management</i>	database search	●	●	●	●	●	●
	image import from digital cameras	●	●	●	●	●	●
	loupe tool	●	●	●	●	●	●
	side-by-side image viewing	●	●	●	●	●	●
	export to PowerPoint®	●	●	●	●	●	●
	patient privacy	●	●	●	●	●	●

Mirror PhotoTools

<i>tethered image capture</i>		—	●	—	—	●	●
<i>streamline workflows,</i>	MatchPose	—	●	—	—	●	●
<i>enhance visual</i>	image overlay (compare)	—	●	●	●	●	—
<i>communication and</i>	color correction	—	●	—	—	●	—
<i>facilitate surgical</i>	orientation matching	—	●	—	—	●	—
<i>planning</i>	resize/crop and layouts	—	●	—	—	●	—
	label/annotation layer	—	●	—	—	●	—
	whiteboarding	—	●	—	—	●	—
	consultation tools (Enhance, asymmetry, mirror)	—	●	—	—	●	—
	presentations tool	—	●	—	—	●	—
	RBX® Red/Brown subsurface analysis	—	●	—	—	●	—
	measurement tools	—	●	—	—	●	●

Mirror Simulation modules

<i>simulate the results of</i>	Aesthetic Simulation: a core set of tools for simulating most aesthetic procedures. Ideal for rhinoplasty, face lift, otoplasty, chin augmentation, abdominoplasty and liposuction.	—	—	—	●	●	—
<i>aesthetic procedures</i>							
<i>quickly and easily</i>	Rejuvenation module	—	—	●	●	●	—
<i>with Mirror's elegant,</i>	Hair module	—	—	—	—	●	—
<i>patented tools</i>	Breast module	—	—	—	—	●	—
	Bleph & Brow module	—	—	—	—	●	—

Mirror Body Mapping

<i>accurately compare</i>	body map	—	—	—	—	—	●
<i>and track lesions</i>	image linking/mole mapping	—	—	—	—	—	●
	create stand-alone viewer CD	—	—	—	—	—	●

additional features

	Gunter rhinoplasty diagrams	—	—	—	—	●	—
	network licenses included**	1	1	1	1	3	1
	1-year support & upgrades included	—	●	●	●	●	●
	initial training included***	▲ 1-hour	▲ 2-hour	▲ 2-hour	■ 1/2-day	■ 1-day	■ 1-day

Mirror Software system requirements:

Windows Vista (Ultimate 32-bit),
Windows XP Professional (sp2 or higher);
CD-ROM drive; at least 2GB of RAM (3GB
recommended); at least 1GB free disk
space (more recommended); 1024x768 or
higher display with 24-bit color or better;
Microsoft Internet Explorer 7 or higher;
Pentium IV or better.

*To learn more about Mirror DermaGraphix® Body Mapping software, ask for the Canfield Total Body Photography brochure.

** Mirror Suite license allows software to be used on any three network workstations concurrently. Other products may be used on one workstation at a time. Additional network licenses are available for all products.

*** Additional training is available for all products on a per diem basis. Four weeks advance scheduling is required. Travel costs are included in 48 contiguous United States only.

Live, web-based training is available for users with high speed internet access.

IMAGING EXCELLENCE FROM



www.canfieldsci.com / phone (USA) 800.815.4330 / phone +1.973.276.0336 / fax +1.973.276.0339

imaging software · digital photography · complexion analysis · 3D solutions · research systems · training

0802-01